TOWN OF CLARKSTOWN OFFICIAL MAP

Miles
0 0.25 0.5 1 1.5 2

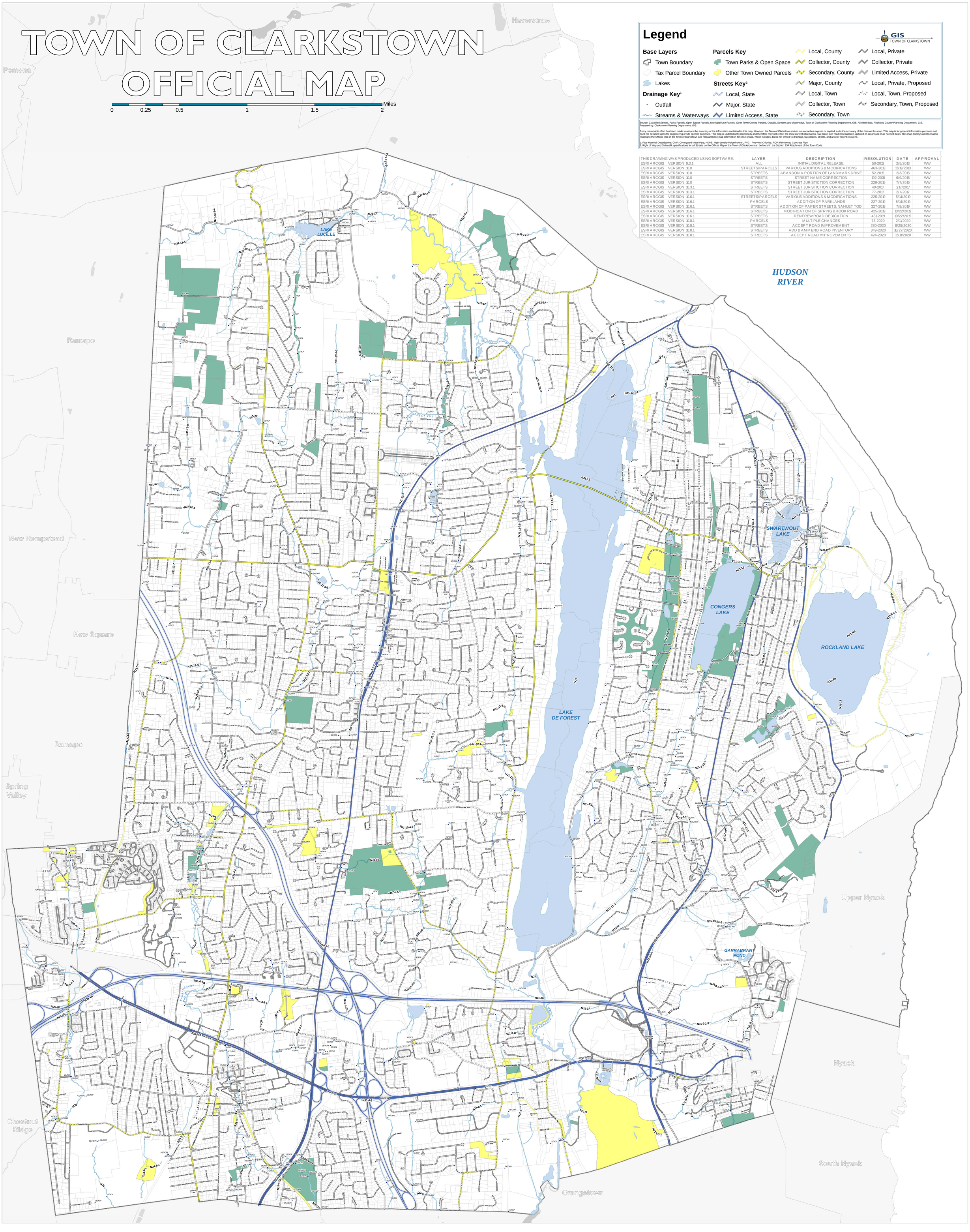

Legend

GIS TOWN OF CLARKSTOWN

Base Layers
- Town Boundary
- Tax Parcel Boundary
- Lakes

Drainage Key[1]
- Outfall
- Streams & Waterways

Parcels Key
- Town Parks & Open Space
- Other Town Owned Parcels

Streets Key[2]
- Local, State
- Major, State
- Limited Access, State
- Local, County
- Collector, County
- Secondary, County
- Major, County
- Local, Town
- Collector, Town
- Secondary, Town
- Local, Private
- Collector, Private
- Limited Access, Private
- Local, Private, Proposed
- Local, Town, Proposed
- Secondary, Town, Proposed

Source: Classified Streets, Parks Parcels, Open Space Parcels, Municipal Use Parcels, Other Town Owned Parcels, Outfalls, Streams and Waterways, Town of Clarkstown Planning Department, GIS; All other data, Rockland County Planning Department, GIS.
Prepared by: Clarkstown Planning Department, GIS.

Every reasonable effort has been made to assure the accuracy of the information contained in this map. However, the Town of Clarkstown makes no warranties express or implied, as to the accuracy of the data on this map. This map is for general information purposes and must not be relied upon for engineering or site specific purposes. This map is updated only periodically and therefore may not reflect the most current information. Tax parcel and road information is updated on an annual or as needed basis. This map displays all information relating to the Official Map of the Town of Clarkstown and relevant base map information for ease of use, which includes, but is not limited to drainage, tax parcels, streets, and a list of recent revisions.

1. Pipe Material Descriptions: CMP: Corrugated Metal Pipe, HDPE: High-density Polyethylene , PVC: Polyvinyl Chloride, RCP: Reinforced Concrete Pipe
2. Right of Way and Sidewalk specifications for all Streets on the Official Map of the Town of Clarkstown can be found in the Section 254 Attachment of the Town Code.

THIS DRAWING WAS PRODUCED USING SOFTWARE:		LAYER	DESCRIPTION	RESOLUTION	DATE	APPROVAL
ESRI ARCGIS	VERSION: 9.3.1	ALL	INITIAL DIGITAL RELEASE	50-2013	2/5/2013	WW
ESRI ARCGIS	VERSION: 10.0	STREETS/PARCELS	VARIOUS ADDITIONS & MODIFICATIONS	463-2013	12/19/2013	WW
ESRI ARCGIS	VERSION: 10.0	STREETS	ABANDON A PORTION OF LANDMARK DRIVE	52-2015	2/3/2015	WW
ESRI ARCGIS	VERSION: 10.0	STREETS	STREET NAME CORRECTION	392-2015	6/9/2015	WW
ESRI ARCGIS	VERSION: 10.0	STREETS	STREET JURISTICTION CORRECTION	229-2015	7/7/2015	WW
ESRI ARCGIS	VERSION: 10.3.1	STREETS	STREET JURISTICTION CORRECTION	40-2017	1/27/2017	WW
ESRI ARCGIS	VERSION: 10.3.1	STREETS	STREET JURISTICTION CORRECTION	77-2017	2/7/2017	WW
ESRI ARCGIS	VERSION: 10.6.1	STREETS/PARCELS	VARIOUS ADDITIONS & MODIFICATIONS	225-2019	5/14/2019	WW
ESRI ARCGIS	VERSION: 10.6.1	PARCELS	ADDITION OF PARKLANDS	227-2019	5/14/2019	WW
ESRI ARCGIS	VERSION: 10.6.1	STREETS	ADDITION OF PAPER STREETS: NANUET TOD	327-2019	7/9/2019	WW
ESRI ARCGIS	VERSION: 10.6.1	STREETS	MODIFICATION OF SPRING BROOK ROAD	425-2019	10/22/2019	WW
ESRI ARCGIS	VERSION: 10.6.1	STREETS	RENFREW ROAD DEDICATION	431-2019	10/22/2019	WW
ESRI ARCGIS	VERSION: 10.8.1	PARCELS	MULTIPLE CHANGES	73-2020	2/11/2020	WW
ESRI ARCGIS	VERSION: 10.8.1	STREETS	ACCEPT ROAD IMPROVEMENT	280-2020	8/25/2020	WW
ESRI ARCGIS	VERSION: 10.8.1	STREETS	ADD & AMMEND ROAD INVENTORY	349-2020	10/27/2020	WW
ESRI ARCGIS	VERSION: 10.8.1	STREETS	ACCEPT ROAD IMPROVEMENTS	424-2020	12/11/2020	WW